Copied from an original at The History Center, Diboll, Texas. www.TheHistoryCenterOnline.com 2018:039

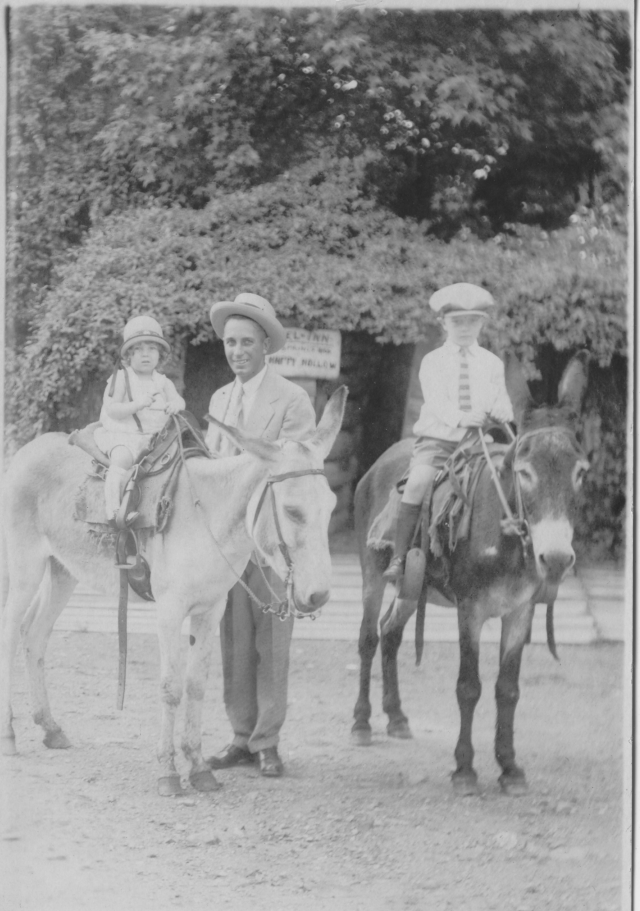

ELIZABETH CARLYLE HERBERT PLUMMER